

**Rt. 3, Box 273
Elkhorn, Wisconsin 53121
Phone: (414) 723-4260 (office)
(414) 723-4813 (residence)**

PLAT OF SURVEY





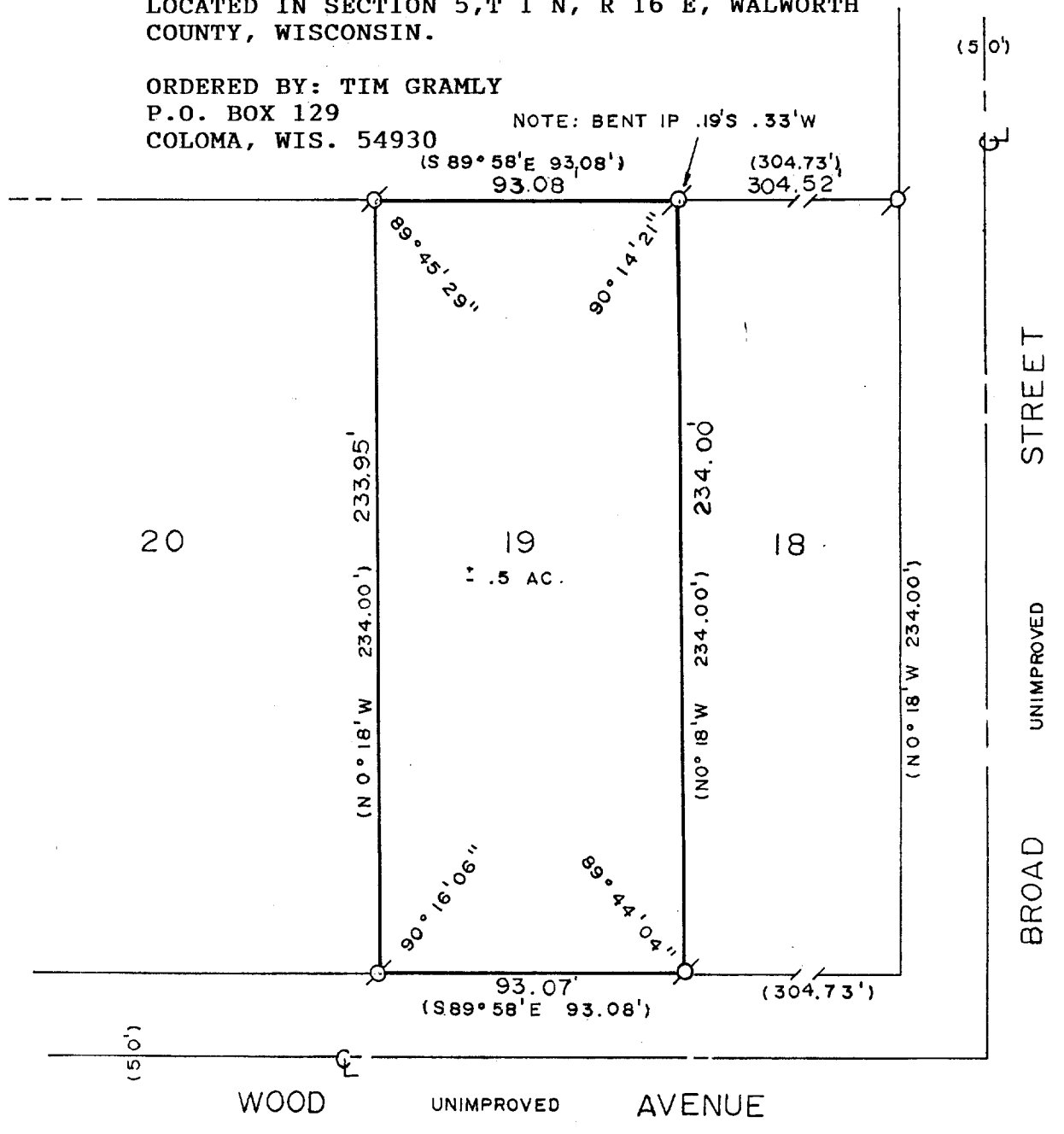

LOT 19 OF ADDITION NO. 1 TO ROBBINS SUBDIVISION,
LOCATED IN SECTION 5, T 1 N, R 16 E, WALWORTH
COUNTY, WISCONSIN.

ORDERED BY: TIM GRAMLY
P.O. BOX 129
COLOMA, WIS. 54930

NOTE: BENT 1P .19'S .33'W



Legend

-  FOUND IRON PIPE
 FOUND IRON ROD
 FOUND BRASS CAPPED MONUMENT
 FOUND CONCRETE MONUMENT
 CHISEL CUT IN CONCRETE
 SET IRON ROD, 24" LONG, WEIGHING
1.5 LBS./LINEAL FT., 3/4" DIA.
 SET IRON ROD, 30" LONG, WEIGHING
4.5 LBS./LINEAL FT., 1-11/16" DIA.
(xx) RECORDED AS DIMENSION
—x—x— EXISTING FENCE

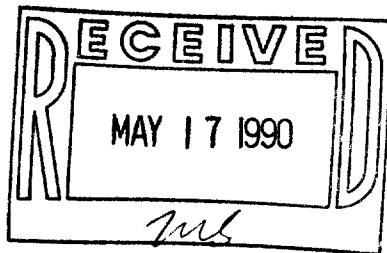

SCALE: 1"= 50 FEET

"I hereby certify that I have surveyed the above described property and that the above map is a true representation thereof and shows the size and location of the property, its exterior boundaries, the location of all visible structures and dimensions of all principal buildings thereon, boundary fences, apparent easements, roadways and visible encroachments, if any."

"This survey is made for the use of the present owners of the property, and also those who purchase, mortgage, or guarantee the title thereto within one year from date hereof."

Kenneth B. Abernathy Jr.
KENNETH B. ABERNATHY, JR.
WISCONSIN REGISTERED LAND SURVEYOR,
S-1594

Date: 8-2-89 Job No. 1989-708

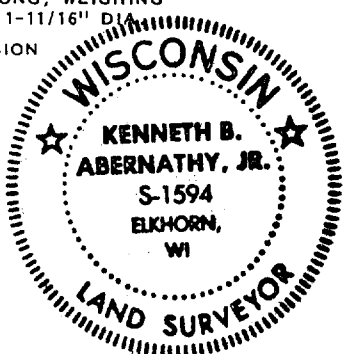

Tax# ERA-19

116-279